

Patient report

Bio-Rad DATE: 01/10/2019
D-10 TIME: 08:42 AM
S/N: #DJ4I016123 Software version: 4.20-2
Sample ID: 10381710
Injection date 01/10/2019 08:22 AM
Injection #: 4 Method: HbA1c
Rack #: --- Rack position: 4

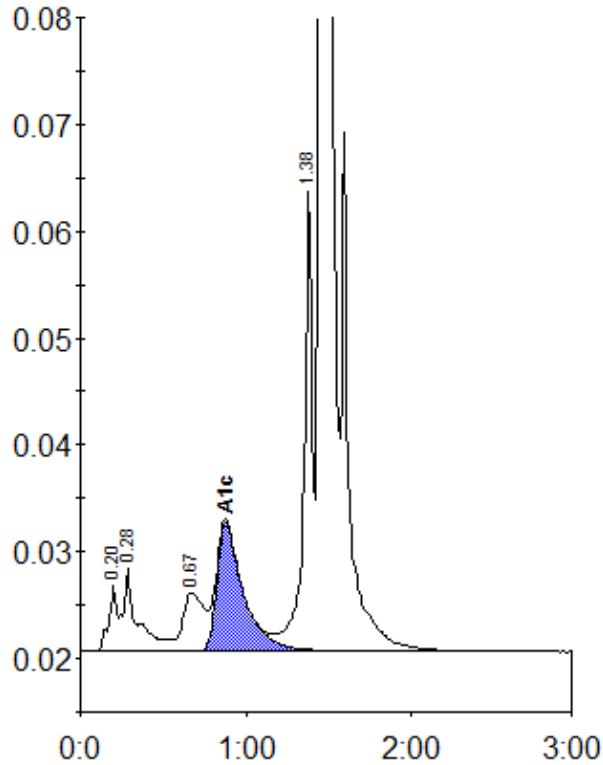

Peak table - ID: 10381710

Peak	R.time	Height	Area	Area %
A1a	0.20	6030	21440	0.8
A1b	0.28	7747	45993	1.7
LA1c/CHb-1	0.67	5471	47918	1.8
A1c	0.88	12074	132950	6.8
P3	1.38	43119	159040	6.1
A0	1.45	683163	2221215	84.5
Total Area:	2628556			

Concentration:	%
A1c	6.8